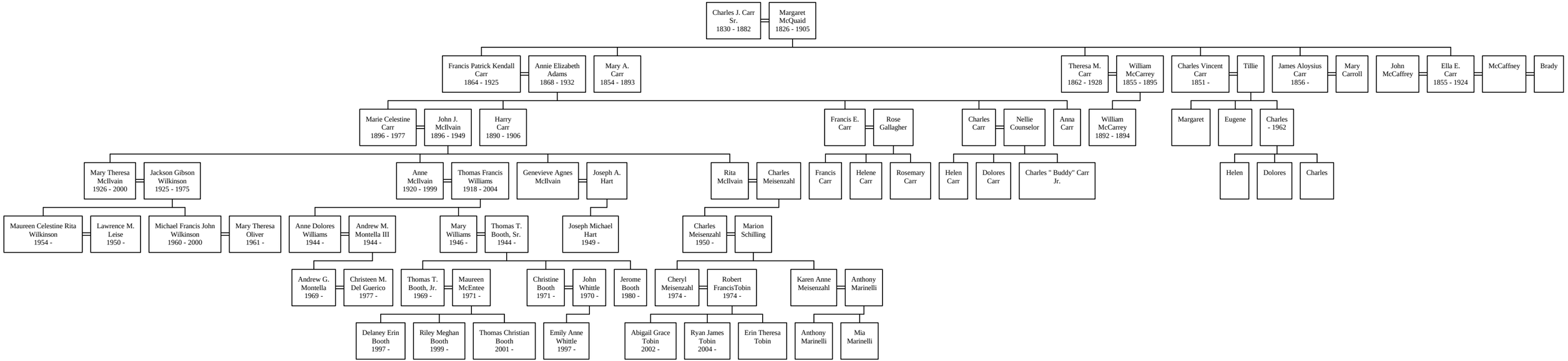Descendants of Charles J. Carr Sr.