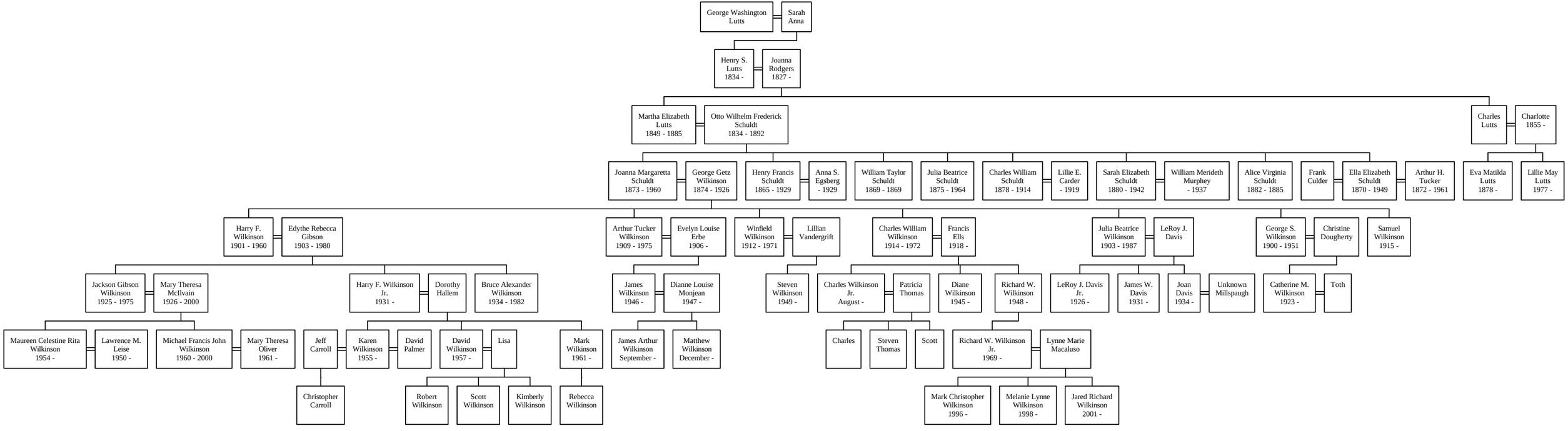Descendants of George Washington Lutts