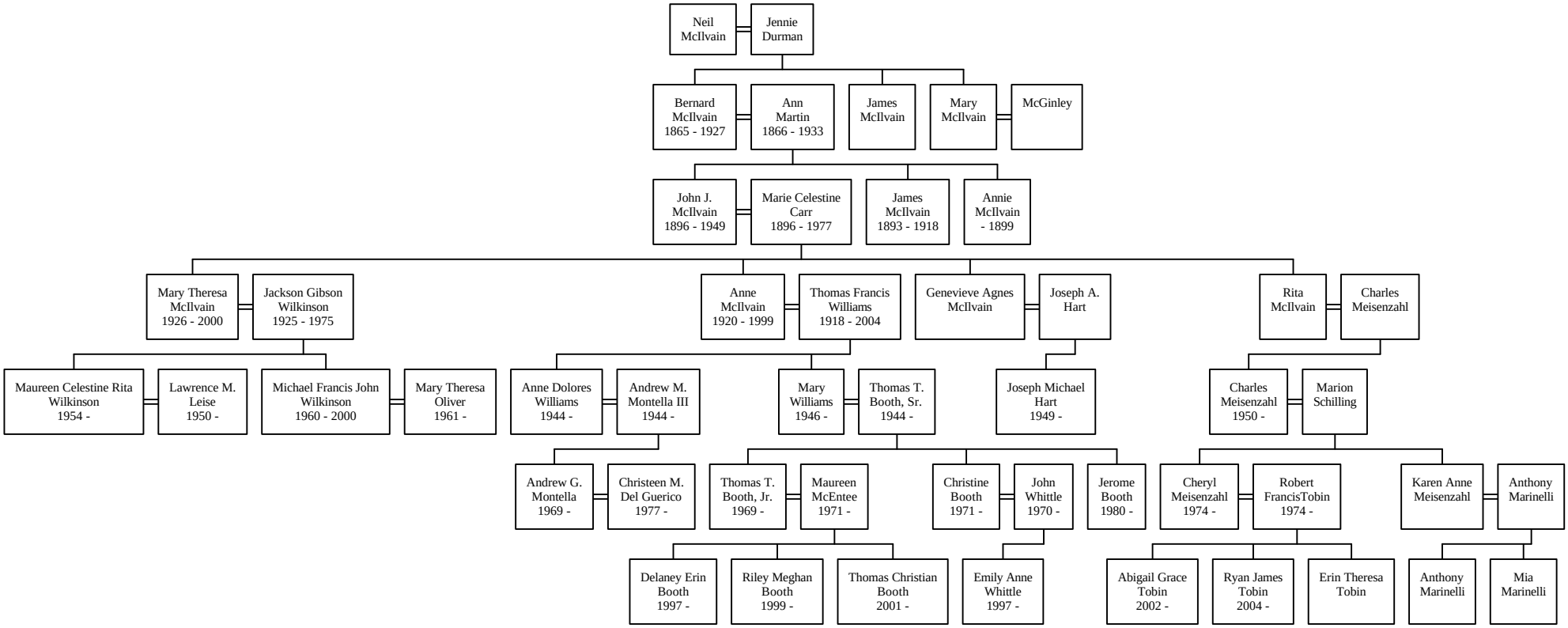Descendants of Neil McIlvain